

FARRIS, HANSEN & ASSOC. INC.

7 RIDGWAY COURT- P.O. BOX 437
ELKHORN, WISCONSIN 53121
PHONE (262) 723-2098
FAX (262) 723-5886

ORDERED BY: SHANE FORECKI
N8305 GREENWALD CT.
EAST TROY, WI. 53120

PLAT OF SURVEY
LOT 64 TROYJENS SUBDIVISION

PART OF THE SW 1/4 SECTION 19
TOWN 4 NORTH, RANGE 18 EAST
VILLAGE OF EAST TROY
WALWORTH COUNTY, WI.

LEGEND

- = FOUND IRON PIPE STAKE
- (XXX) = RECORDED AS

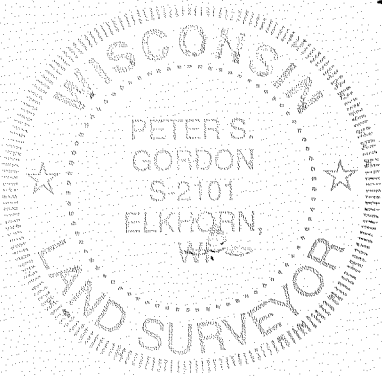
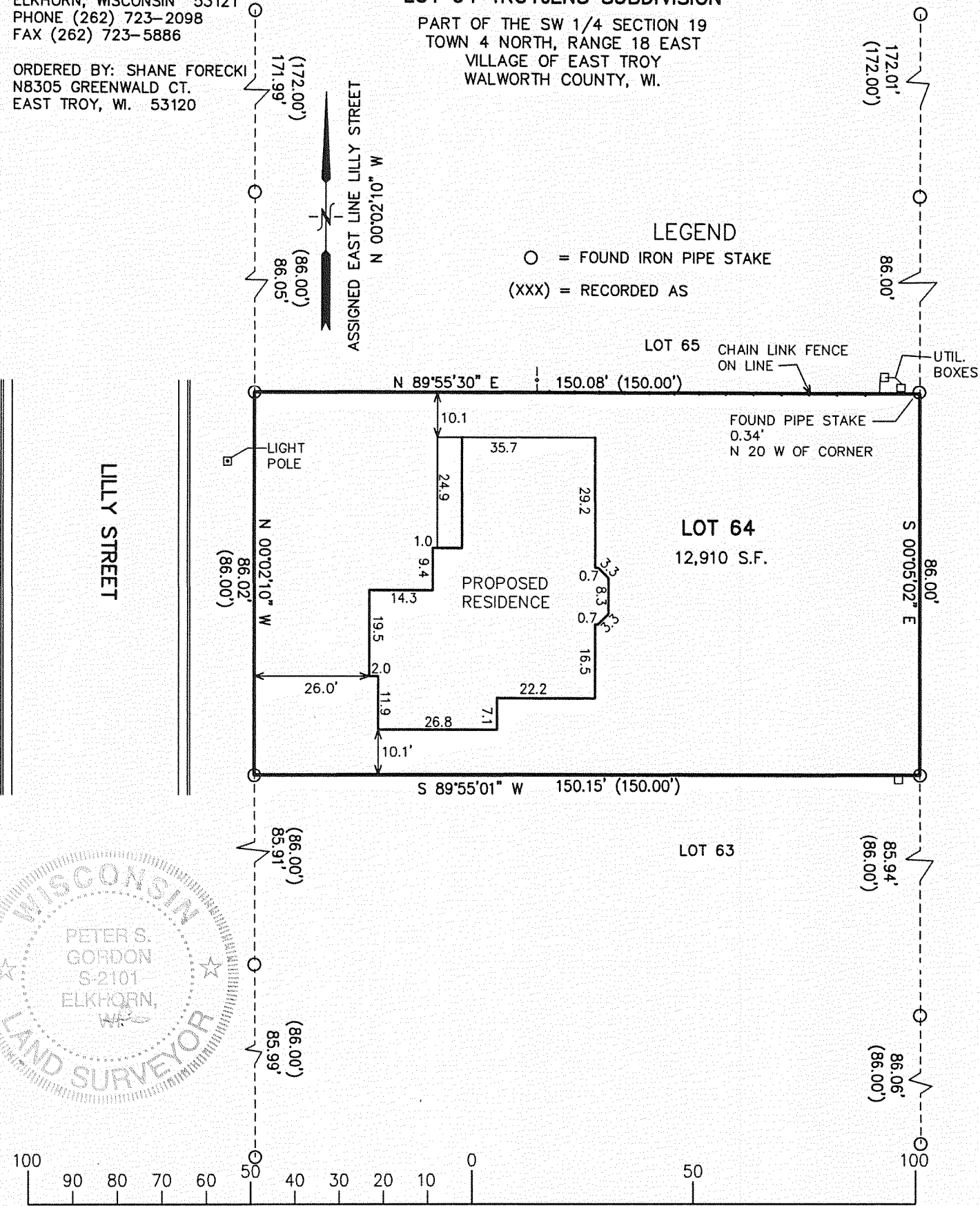

NOTE: COPIES OF THIS MAP TO WHICH THE FOLLOWING CERTIFICATE WILL APPLY SHOW SURVEYOR'S ORIGINAL SEAL AND SIGNATURE IN RED INK. COPIES BY ANY OTHER MEANS MAY HAVE ALTERATIONS WHICH DO NOT REPRESENT THE SURVEYOR'S WORK PRODUCT.

I HEREBY CERTIFY THAT THE ABOVE DESCRIBED PROPERTY HAS BEEN SURVEYED UNDER MY DIRECTION AND THAT THE ABOVE MAP IS A TRUE REPRESENTATION THEREOF AND SHOWS THE SIZE AND LOCATION OF THE PROPERTY AND ITS EXTERIOR BOUNDARIES. THIS SURVEY IS MADE FOR THE USE OF THE PRESENT OWNERS OF THE PROPERTY, AND ALSO THOSE WHO PURCHASE, MORTGAGE, OR GUARANTEE THE TITLE THERETO WITHIN ONE YEAR FROM THE DATE HEREOF.

DATED: SEPTEMBER 21, 2007

Peter S. Gordon
PETER S. GORDON R.L.S. 2101

PROJECT NO. 7435
DATED: 09-21-2007
SHEET 1 OF 1 SHEETS

SEP 21 2007 DT 1 121

03 025